

Compound wall details

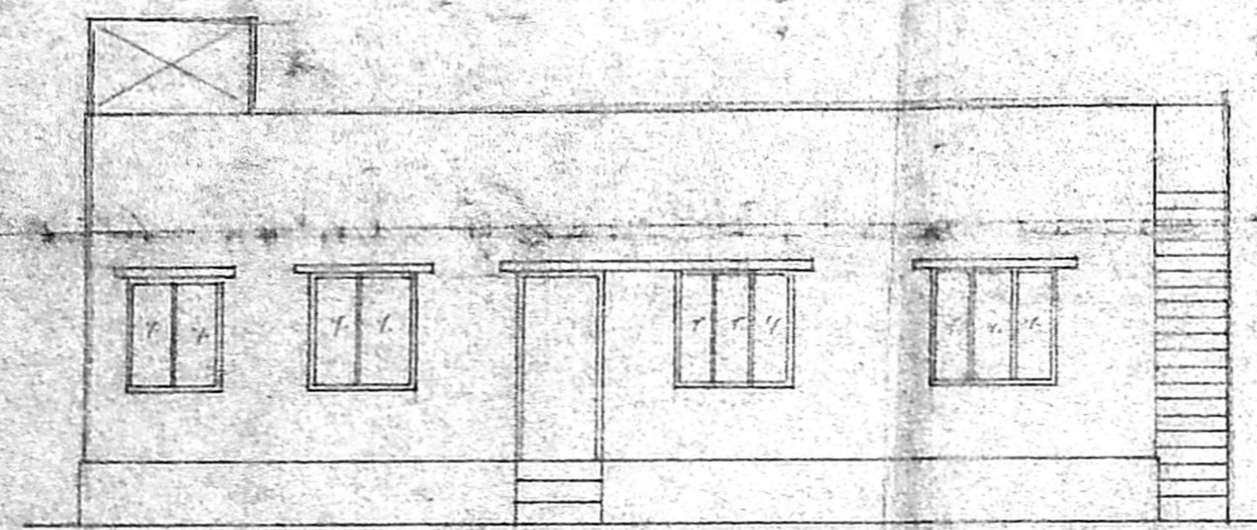

Elevation

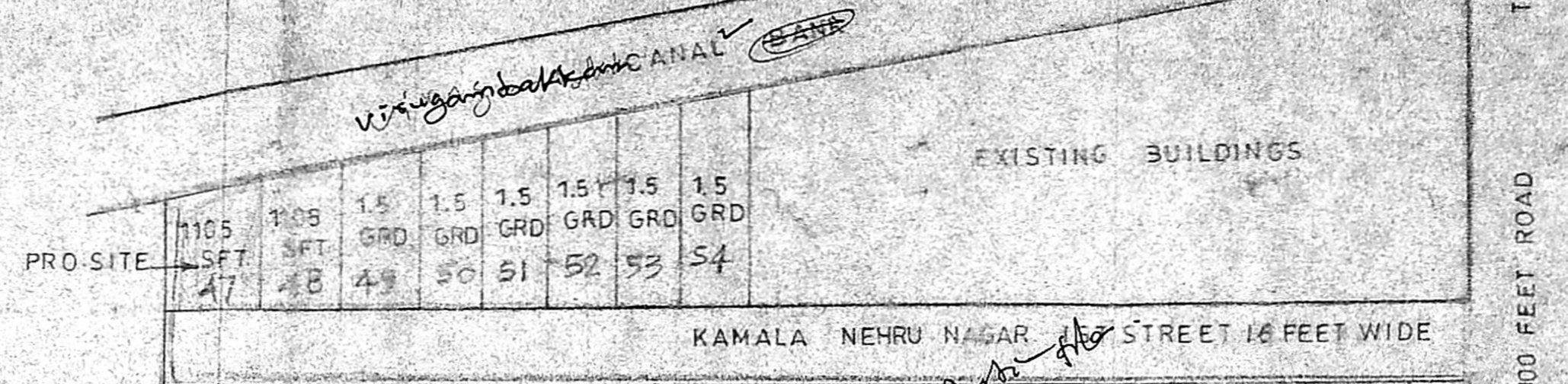

OFFICE COPY  
Sub division / Keyplan

Planning Permit No. M1000468/239/2003  
**APPROVED**  
SUBJECT TO THE CONDITIONS IN THIS OFFICE LETTER  
No. 12873/2003 Date 7-8-2003  
FOR MEMBER SECRETARY  
CHENNAI METROPOLITAN  
DEVELOPMENT AUTHORITY  
CHENNAI - 600 008.

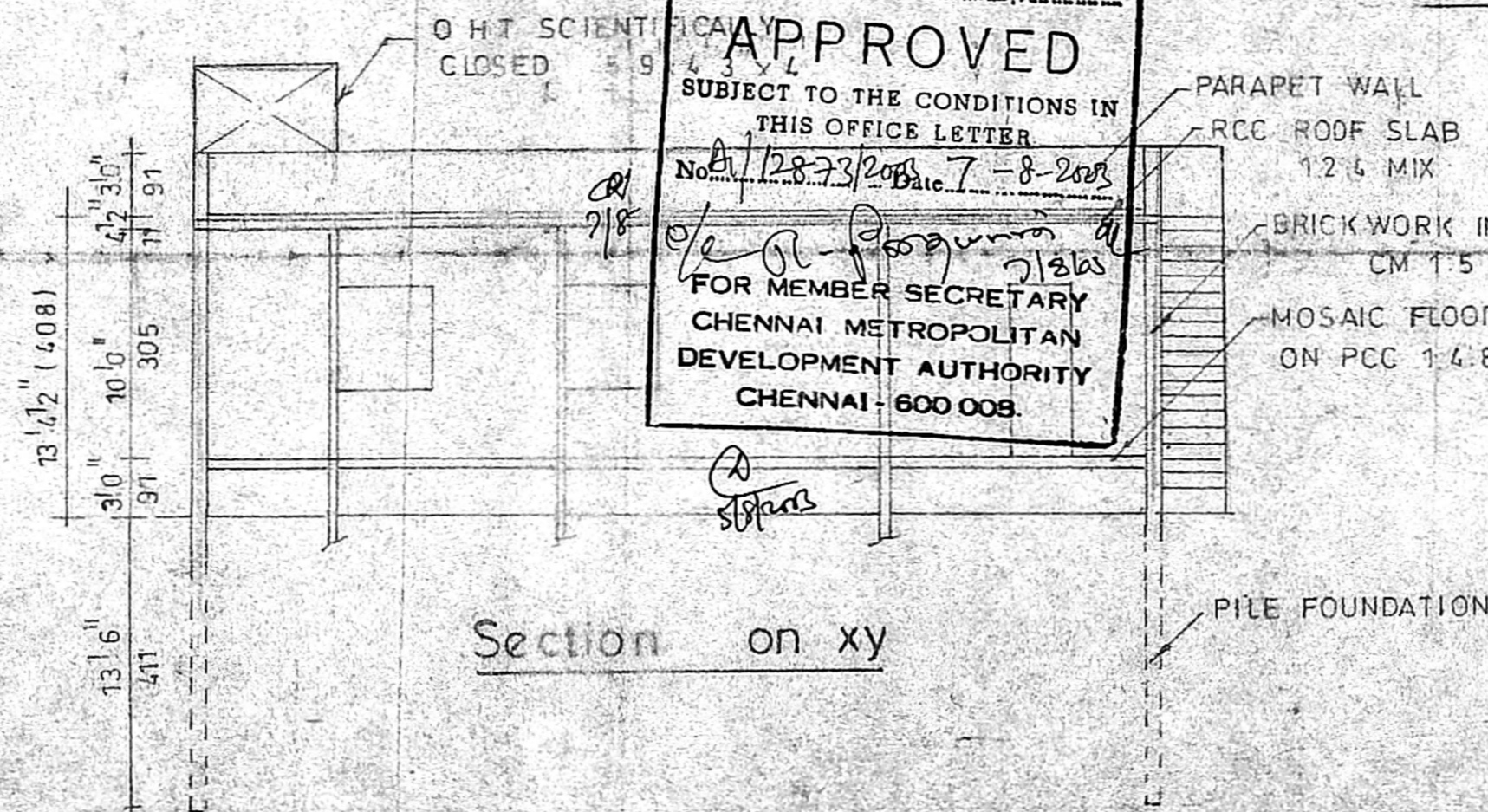

Section on xy

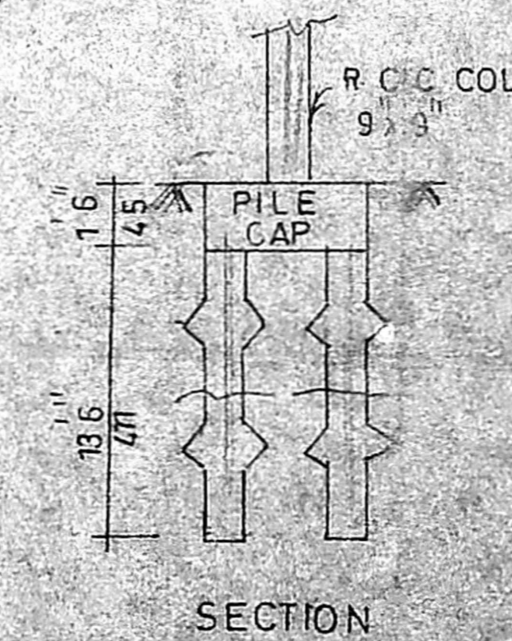

SECTION

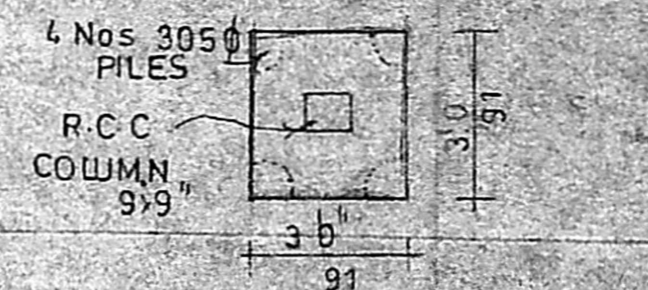

PLAN  
FOUNDATION DETAILS

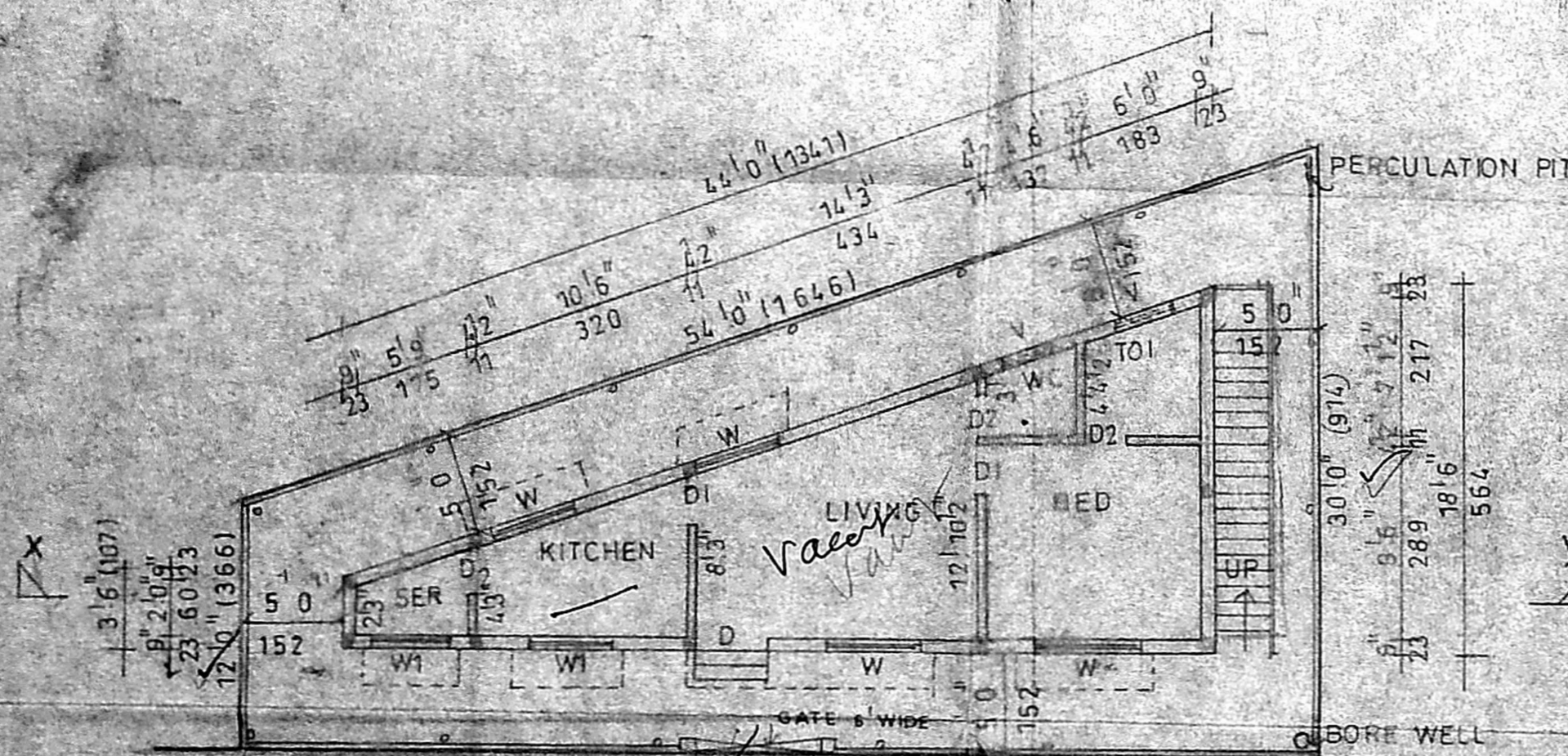

KAMALA NEHRU NAGAR 16 FEET WIDE ROAD 1ST STREET

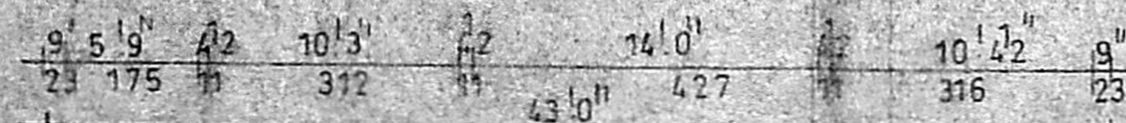

Site Ground floor plan

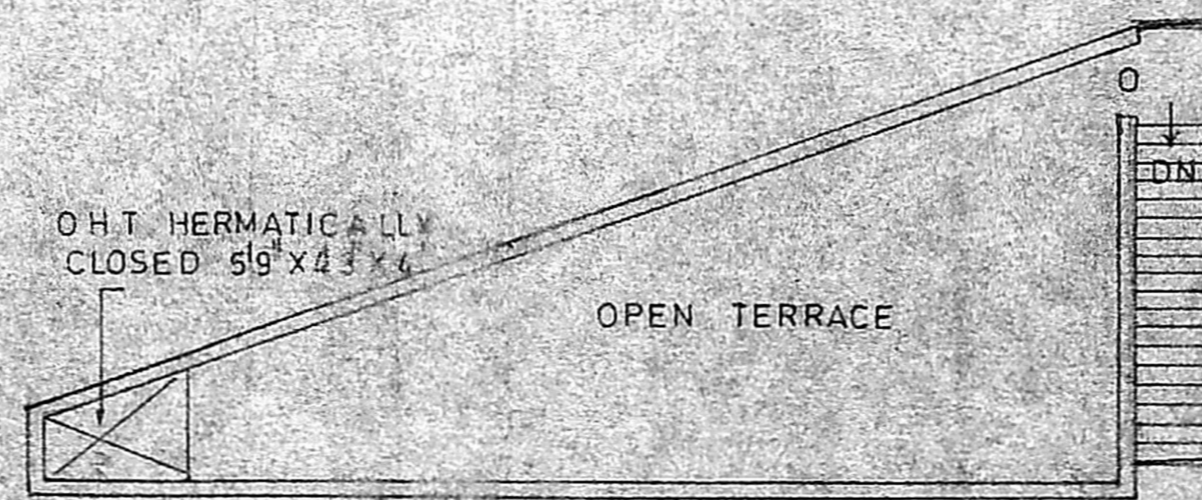

terrace floor plan

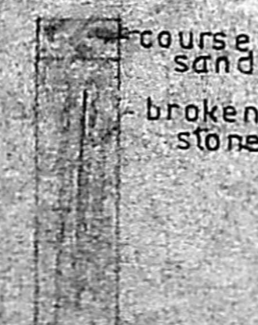

PERCOLATION PIT

Plan showing the  
Proposed Residential  
Building CMDA "A" CHANNEL  
at Plot No. 1105  
36 & 1108  
Scrutiny Plan / Revised Plan  
Kamala Nehru Nagar  
1st Street, Chooli me  
Chennai - 94  
Puliyar Village  
ZONE - 5 Division 74

| JOINERY DETAILS | IN FT       | IN MTR    |
|-----------------|-------------|-----------|
| D DOOR          | 33' x 7'0"  | 93 x 213  |
| D1 DOOR         | 3'0' x 7'0" | 91 x 213  |
| D2 DOOR         | 2'6' x 7'0" | 76 x 213  |
| W WINDOW        | 4'6' x 4'6" | 137 x 137 |
| W1 WINDOW       | 3'6' x 4'6" | 106 x 137 |
| V VENTILATOR    | 3'0' x 2'0" | 91 x 60   |

SCALE 1" = 8'0" (1:100)

| AREA DETAILS  | INSFT | IN SMTR |
|---------------|-------|---------|
| PLOT EXTENT   | 1105  | 102.69  |
| GROUND FLOOR  | 473   | 43.94   |
| PLOT COVERAGE | 43 %  |         |
| F.S.I         | 0.42  |         |

COLOUR INDEX

PRO ROADS BOUN

OWNER

JCT  
J. VIJAYAKUMAR

A. Anunachalam, D.C.E.,  
THIRUMALA PLANNERS  
CONSULTING CIVIL ENGINEER  
LICENSED SURVEYOR I.C.S. NO. 9  
NO. 2237A, PALANI ANDAVAR KEN STREET,  
VADAPALANI, CHENNAI - 600 028.

LICENSED SURVEYOR

HPM